

Patient report

Bio-Rad DATE: 08/22/2019
D-10 TIME: 04:25 PM
S/N: #DJ4I016123 Software version: 4.30-2
Sample ID: 10632911
Injection date 08/22/2019 03:25 PM
Injection #: 38 Method: HbA1c
Rack #: --- Rack position: 7

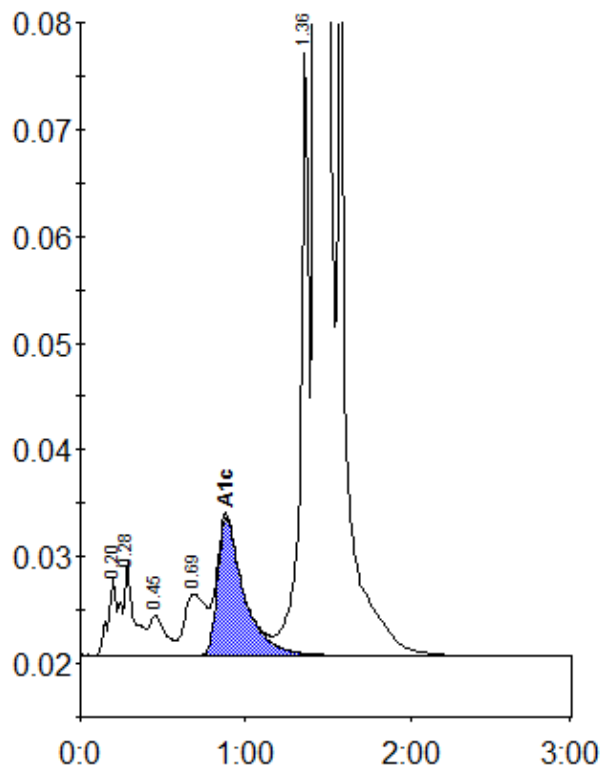

Peak table - ID: 10632911

Peak	R.time	Height	Area	Area %
A1a	0.20	7316	34863	1.0
A1b	0.28	8941	35258	1.0
F	0.45	3755	26310	0.7
LA1c/CHb-1	0.69	5701	50979	1.4
A1c	0.88	12918	143526	5.5
P3	1.36	56532	201182	5.6
A0	1.43	901784	3076537	86.2
Total Area:		3568655		

Concentration:	%
A1c	5.5